Richmond Record-Herald

VOL. XXV—FIFTEENTH YEAR | RICHMOND, CONTRA COSTA COUNTY, CAL.—WEDNESDAY, SEPT. 20, 1916. | NUMBER 41.

$15,000 Bonds For Joe Turner

PERJURY CASE MAY GO

GRACE MILLER CASE MAY BE DROPPED FOR PULPIT CHANGE

With the transfer of Rev. P. E. Petersen from this city to Placerville, it is probable that the charge of perjury which the pastor placed against Grace Miller, a habitue of the redlight district, may be dropped. Petersen's charge was the result of a hearing in which he faced faked charges of bribery brought by the Miller woman.

Petersen stated that he would talk the matter over with Attorney Hall today.

According to Hall, the district attorney set the preliminary hearing for the case next week.

Petersen will deliver his farewell sermon at the First Methodist church Sunday. He is planning to leave either Monday or Tuesday for Placerville.

He branded as false an article appearing in an evening newspaper last night. The article as much as said that his transfer was brought about by too much activity against disreputable resorts. It mentions several other matters which he deemed of little importance.

SANTA FE LIMITED AT WRECK IN ARIZONA

CHICAGO, Sept. 20.—Santa Fe offices here today announced that six passengers, two cooks and two waiters were injured in the wreck of the California Limited near Kingman, Arizona, early today.

No mention was made of the engineer and fireman, both of whom were reported in early dispatches as dead.

ANTIOCH MAN IS NOMINATED

(Special to Record-Herald)

SACRAMENTO, Sept. 20.—W. F. Calahan of Antioch was nominated at the Republican State Central Committee meeting yesterday on the committee for credentials.

Dr. E. W. O'Brien, dentist, 912 Macdonald avenue. se6-12t

JURY CENSURES PIPE COMPANY

LAXITY IN PROTECTION, CHARGE

A coroner's jury last night charged the Western Pipe and Steel company with negligence in the death of Joseph Schranz, one of their employes, run down and killed by a switch engine.

Witnesses testifying at the inquest were T. F. Kaiser, conductor; Charles H. Hopkins, William E. Blanchard, Albert G. Wright, engineer; G. F. Harris, fireman; Dr. U. S. Abbott, G. W. Calhoun, Otto Hetz, E. L. Moore and Mrs. Mary Becker, sister of the dead man.

The verdict was: "Shock and hemorrhage caused by being run over by a Southern Pacific freight engine while at work in the yards of the Western Pipe and Steel company; and we further believe that the Western Pipe and Steel company did not use due care in protecting its workmen from trains engaged in switching through the yards."

CONFERENCE PROMOTES CALFEE, CHANGES MANY FORMER PASTORS

H. E. Milnes, brother of G. E. Milnes, newspaper publisher of this city, has been appointed superintendent of the Napa district at the California conference of Methodist-Episcopal churches of Northern California.

E. P. Dennet was reappointed superintendent of the Oakland district; Rev. J. B. Chenoweth, former minister of this city will have the Albany Methodist church this year: R. L. Rowe has been appointed to the Byron Methodist church; Rev. C. E. Butterfield to the Pinole Methodist church; Rev. David Ralston, former pastor of the First Methodist church here, will preside at the Howard street church in San Francisco.

D. W. Calfee of this city has been promoted from chaplain in the conference G. A. R. department to vice-commander.

MISS HELLEN WERNSE'S DANCE IS CAUSE FOR A GREAT HULLABALOO

A Grecian dance, given by Miss Helen Wernse, daughter of H. W. Wernse, of this city, before the art club of the Polytechnic high school in San Francisco recently has created quite a row among the pedagogues.

Alfred Ronconvieri, superintendent of schools in that city in speaking of the manners of dancing said: "If we have to choose between low and high kicking, I'm for high kicking."

Miss Wernse wore a loosely draped robe of the type used in all Grecian dances and her feet were bare. Mrs. Israel Frank, prominent clubwoman who attended the performance, said there was absolutely nothing immoral in the dance.

IMPERIAL RESTAURANT IS SOLD

John Barbich, a San Francisco restaurant man, today purchased the interest of Martin Dabovich in the Imperial restaurant, Fifth street and Macdonald avenue. Dabovich who made many friends in this city since entering the restaurant business has retired to his ranch near Petaluma.

It is said of Dabovich that he gave Richmond her most up-to-date eating place. With Barbich in his new venture are Eugene Dabovich and Cris Dabovich.

CONSERVATISM

Conservatism has well been described as "a dam of experience holding back the unrestrained rush of hope."

The degree of conservatism in a bank has a great deal to do with the safety of its funds, and with the service depositors receive. We invite accounts in the belief that our conservatism will be found genuinely constructive, and not obstructive.

FIRST NATIONAL BANK

Depositary for Postal Savings

RICHMOND SAVINGS BANK

SAVINGS

Sixth and Macdonald.

EASTERN STAR IS HOST TO MASONS AFTER INITIATION

Eastern Star matrons banqueted the members of McKinley and Alpha lodges of Masons following an initiation in Fraternal hall last night. The committee from Miramar chapter was Mrs. Elizabeth Gnage, Mrs. A. Runyon, Mrs. Mary Fitzpatrick, Mrs. Helen Moore, Mrs. Ethel Wood, Mrs. Annie Parker, Mrs. Nettie Murray, Mrs. Mabel Blackhart; Acantha chapter, Mrs. D. B. Kinney, Mrs. Zeb Knott, Mrs. McCormick, Mrs. Radcliff, Mrs. Rowland, Mrs. H. A. Stiver and Mrs. Thayer.

ALBANY GIRL WILL MARRY

A marriage license was issued in Oakland yesterday to Hans J. Skov, 29, of Watsonville, and Nellie Farrand, 27, of Albany.

GEORGE S. PATTON, Democratic Candidate for United States Senator who will speak at the Lincoln school tomorrow evening.

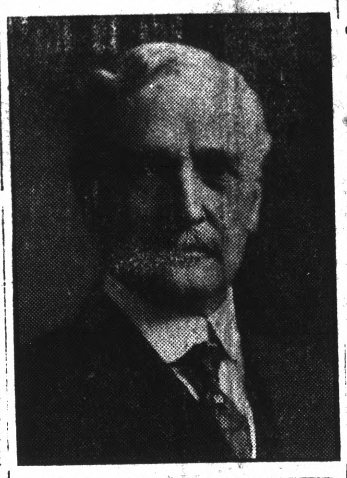

George S. Patton, Democratic candidate for United States senator will speak at the Lincoln school tomorrow night. Patton is a very forcible and efficient talker and should draw a large number to his meeting.

POWDER VICTIM LEFT ESTATE OF $5000

(Special to Record-Herald)

MARTINEZ, Sept. 20.—Beatrice Berry, of San Pablo, wife of Edward Berry, killed in a gas tank explosion at the Hercules Powder company's works, filed a petition for letters of administration in the estate valued at $5000 today.

GUN WELDER IS FINED; ALSO VICTIM

Albert Clayton, halfbreed Sioux Indian, and George Thurman, a Pullman porter, arrested as the result of a shooting scrape at the Chicago hotel on B street yesterday were each fined $15 in the police court today.

Clayton fired a shot at Thurman following a row over a game of cards. The bullet missed Thurman but did much damage.

UNKNOWN HEIR TO SUE PUBLIC OFFICIAL FOR LOCAL LAND

(Special to Record-Herald)

MARTINEZ, Sept. 20.—Public Administrator Charles Daley, who filed a petition for letters of administration in the estate of Mrs. Josephine Masterson of San Pablo, who it is claimed has no known heirs living, may soon be made defendant in a suit by an unknown woman who Mrs. Masterson is said to have raised.

Although this unknown heir, it is said, was never legally adopted, she is preparing to contest the $3000 estate left by Mrs. Masterson, which would revert to the state.

BRILLIANT DANCE FOR EASTERN STAR LODGE TOMORROW

Eclipsing all social affairs of the past season will be the elaborate dancing party planned by Acantha chapter Eastern Star at the Richmond clubhouse tomorrow evening. A seven-piece orchestra under the direction of Ward McRacken and W. Lenzen, will furnish music for the dance.

The reception committee in charge of the dance follows: Mr. and Mrs. H. A. Stiver, Mr. and Mrs. S. Kutrz, M. and Mrs. E. L. Jones, Mr and Mrs. J. N Long and Mr. and Mrs. W. S. McRacken. The floor committee is: Charles Miller, chairman; John Elmer Breese, Ross Calfee, Jesse Osler and D. Kinney.

MRS. C. WILSON HEADS W. C. T. U.

Mrs. Clara Wilson was reelected president of the Women's Christian Temperance union of this city yesterday. The meeting was held at the First Presbyterian church. Other officers chosen were Mrs. Ellen Lewis, vice-president; Mrs. Elizabeth Kirkpatrick, secretary and Mrs. Anna Shaw, treasurer.

The union will appoint a superintendents at its meeting next week.

PROPERTY LAW ABUSES FOR CLUB

Lady Maccabees of this city have completed final arrangements of the address of Mrs. L. H. Montgomery in Bank hall tomorrow afternoon. She will speak on the "Abuses of the Present Community Property Law."

Mrs. Montgomery is noted for her clearness of speech, brevity and attrative personality.

CATHOLIC PRIEST PRAISES DRYS

Lauding the virtues of prohibition and calling upon all American voters to cast a dry vote on November 7, for a better prosperity, Rev. M. T. Whythe, a Catholic priest, won repeated rounds of applause at his lecture in the Lincoln school last night.

Incidents of the harm which liquor and intoxication wrought in the European war and of its being finally discarded by all of the fighting countries were told by the speaker.

Dr. H. Gandier of San Francisco, president of the northern district of the California Drys also spoke.

ROSE JONES SEEKS DIVORCE IN COURT

(Special to Record-Herald)

MARTINEZ, Sept. 20.—Rose E. Jones of Richmond through her attorneys, W. S. Tinning and A. B. Tinning, has filed a suit for divorce against John Watkins Jones.

100 WALNUT CREEK MEN TO PAY VISIT

OAKLAND, Sept. 20.—One hundred business and professional men of Walnut Creek will be the guests of the Oakland Rotary club during the industrial exposition to be held "Try Oakland First" week, September 23 to 30.

1 4 6

Days have passed and yet no action by the District Attorney in the redlight abatement cases. Does this mean that he believes that Richmond has forgotten the job that was put up on Rev. P. E. Petersen?

The bawdy houses in this section of the county are still operating, openly and flagrantly violating the law, and still there is no action from the place where it should naturally emanate.

WHY?

NO WITNESS, CASE IS LAID OVER BY JUDGE

Inability on the part of the district attorney's office to place all of the evidence centering about the case of William Pennington, charged with attacking 11-year-old Paul Gayhart, led to the postponement of the case yesterday until September 26.

The trial yesterday was the second which Pennington has had, the jury disagreeing at the first hearing.

OIL COMPANY TO SHORTEN WORKDAY

(Special to Record-Herald)

MARTINEZ, Sept. 20.—The Union Oil company of Oleum will abolish its present nine-hour working schedule October 1 and institute a regular eight-hour working day as the result of the recent universal eight-hour law passed by congress.

All of the company's employes with the exception of day laborers will be placed on a monthly salary.

INJRED BY BLAST; RETURNS TO HOME

Henry Olsen, steam shovel operator, confined at the Craven hospital with injuries sustained in a permature discharge of dynamite, returned to his home in San Francisco last evening. He was attended by Dr. W. E. Lucas.

GAMEWELL SYSTEM AT MARTINEZ FOR FIRES

(Special to Record-Herald)

MARTINEZ, Sept. 20.—A Gamewell fire alarm system of eighteen boxes will be installed at Martinez.

The system will cost the town of Martinez $4741 to be paid for as follows: $1500 when the town accepts the system; $1200 twelve months thereafter; $1200 twenty-four months thereafter and $1238.80 thirty-six months thereafter.

PRIZES AWARDED

Six prizes were awarded at the whist party held by the Retail Clerks association in Pythian hall last evening. On the committee for the affair were Mrs. R. H. Cunningham, Mrs. H. Adair, Mrs. George Black, Herman Holonbaugh, Charles Kaiser and Miss Minne Stivers.

TO CONFER DEGREE

The rank of Esquire will be conferred by the Knights of Pythias at their next-meeting, September 15.

MUST ANSWER FOR ALLEGED SHOOTING TO HIGHER COURT

"Commodore" Joseph Turner was held to answer on $15,000 bonds to the superior court today for the alleged shooting of Police Sergeant Jennings at Pullman on the night of January 17.

Turner was given his hearing in the police court at 2 o'clock this afternoon. He had nothing to say when held to answer by the magistrate.

He was arrested at El Paso, Texas, and brought back here. Immediately afterward he was taken to the county jail where he has been ever since. Jennings appeared in court on crutches.

$4000 IS RAISED BY COMMITTEE IN CHURCH FUND PLEA

The committee who are engaged in canvassing for funds for the new Christian church and which is composed of the following persons: Rev. Thomas A. Boyer, A. A. Winfree, H. O. Watson, E. S. Turner, J. Vernon Welsh, N. C. Anderson, Prof. J. E. Zumwalt, Carl Stolker, Mrs. J. E. Zumwalt, W. J. Norton and Miss Myrtle Miller, report several hundred dollars added to the list of subscriptions yesterday.

The sum total of subscriptions—a large portion of which is cash—up to date is something over $4000.

The committee is hoping to be able to complete the canvas by Saturday so that the work of construction may be immediately taken up. The amount needed is $12,000.

All information and data in relation to the campaign may be had at the A. A. Winfree clothing store, 617 Macdonald avenue.

GASTRITIS IN EPIDEMIC FORM AT SAN PABLO

Too much over-ripe fruit has caused an epidemic of gastritis at San Pablo, according to Dr. C. E. Camp. More than 25 cases have been called to the doctor's attention within the past few days.

The symptoms are severe headaches usually followed with violent cramps. According to Dr. Camp the cases so far reported are amongst the foreigners residing near the bay section of the town.

Dr. E. W. O'Brien, dentist, 912 Macdonald avenue se6-12t

BIRD CAGES

Oblong, with or without guards ... $1.25, $1.35, $1.50, $2.25, $2.50

Round, with guards ... $3.00, $3.50

Brass, with guards ... $2.75, $3.25

HEATING STOVES ... $1, $1.25, $1.75, $2. $4.25, $6.75, $12 each

SQUARE DEAL HARDWARE CO.

R. B. DOUGALL Phone Richmond 286 | We Give Home Trading Stamps FREE DELIVERY | R. G. ARMSTEAD 333 Macdonald Ave.

Richmond Record-Herald

Published Every Afternoon, Except Sundays and Holidays by the Record-Herald Company

Sixth Street, near Macdonald Ave. Telephone Richmond 70

FRANK HULL...Managing Editor. G. E. MILNES...Business Mgr.

SUBSCRIPTION RATES:

1 Year.....$4.00 6 Months.....$2.00 1 Month by Carrier..40¢

Entered at the Postoffice at Richmond, Cal., as Second-class Matter.

Independent Democratic Official Paper of City of Richmond

IN CASE OF WAR

In the event of war it is estimated that the country would need approximately 40,000 tons of nitrogen in the form of 180,000 tons of nitric acid per year. In 1915 enough bituminous coal was mined in the United States to yield, if properly treated, 1,000,000 tons of nitrogen, which could produce 3,600,000 tons of nitric acid, or, on the above basis, enough for twenty years of war. The "if" is the obstacle; our present industrial methods of coal treatment if applied would recover but one-fifth of this nitrogen as nitric acid or, in one year, enough for four years of war, if we were properly to expand and extend these industrial methods and appliances, and also further, to convert the so-recovered ammonia into nitric acid.

To make nitrogen from the nitrogen of the air now requires about $1200 worth of plant for each ton of nitrogen recovered per year, or 6 cents of plant per pound of nitrogen per year, as nitric acid; in this form nitrogen is worth about 32 cents per pound, the apparatus for recovering our coal-nitrogen as ammonia, and then converting it into nitric acid is not so expensive; but Germany has, since the beginning of the war, increased her annual output of air nitrates by about 100,000 tons of nitrogen, or about two and a half times our above war needs, but by methods far more expensive than those open to us.

The warning of Sir William Crookes in 1897 that in 1926 the world would begin to face a nitrogen famine unless steps were taken to prevent it has led to many important new discoveries and inventions, all aimed at putting off, or indefinitely postponing that fateful time; in view of the dormant nitrogen supplies of our coal beds and the new methods now accessible to make that supply available to us for agricultural and industrial uses, we can all feel much easier as to our future nitrogen sources. Science has again triumphed over nature.

Hall Caine, the British novelist tells of a mysterious juggernaut car which the allies have arrayed on their side which will go anywhere and withstand any sort of opposition from an anemy. Well, the allies need just that sort of a contrivance in order to get anywhere against the Germans and Austrians.

Master bakers were a little slow in asking congress to put an embargo on wheat—probably too busy boosting the 10-cent loaf of bread.

Hon. Robert Bacon's candidacy for the Repulican nomination for United States senator from the state of New York shows that Wall street in this campaign is in politics up to its neck.

Maine folk will get so accustomed to listening to and hobnobbing with big men that they may be refusing to speak to each other after the election.

A sentimental aviator—the Belgian who dropped flowers within the German lines for the funeral of the aviator he had killed the day before in an air-fight.

SOME COSTLY ECONOMY

The Stockton Mail has been delving into some of the extravagances of the Johnson administration. That paper says that there is a popular impression that the state board of control is comprised of three modest gentlemen who sit in their office and zealously audit accounts against the state treasurer and by their hard work and zeal save the taxpayers annually millions of dollars. Some idea may be gained of what this board costs the state from an item in the last general appropriation bill:

For salaries of members state board of control, thirty thousand dollars.

For salary of secretary of state board of control, seven thousand two hundred dollars.

For salaries of three clerks, ten thousand eight hundred dollars.

For salaries of two stenographers, six thousand dollars.

For salary of messenger, one thousand eight hundred dollars.

For salary of superintendent of accounts, six thousand dollars.

For salaries of two assistant superintendents of accounts, ten thousand eight hundred dollars.

For support and maintenance of state board of control, including traveling and contingent expenses, one hundred sixty-six thousand and one hundred twenty dollars.

And, tucked away well down toward the end of the bill, under "miscellaneous" we find this one:

"For emergency fund, to be expended only upon unanimous vote of the board of control, etc., one hundred thousand dollars."

WASTE PAPER PROBLEM

The Washington Star points out that evidenty the house of representatives had no fears of a paper famine, although the possibility of an actual shortage in print paper is today gravely menacing. Notwithstanding the cries of warning that are being uttered by paper manufacturers, the house has opened the floodgates of the channels leading to the printing office, granting "leaves to print" in such number that the composing-room and pressroom forces of that establishment will be kept busy for weeks turning out the words of wisdom supposedly uttered on the floor in the course of debate. This is a campaign year and practically every member of the house is keenly interested in the elections for himself or his party, and everyone wants some of the usufruct of office in the way of free campaign material. With the printing office grinding out his speeches and his frank sending them without cost throughout his state and district the member candidate possesses a distinct advantage over his rival, who must pay for his own printing and postage. In these circumstances it is not surprising that the prospective paper famine fails to deter the national legislators from indulgence in printers' ink at the government expense. The grievous misfortune in this situation is that there is no editorial check whatever upon the language of the congressional authors.

Thought this scare about due—here's an oil expert predicting that the U. S. supply of oil will be exhausted in fifty years.

TRANSFERS OF REAL ESTATE

Herbert F. Brown to Otto Lampeia—Deed lt 36 blk 8 Brown Andrade Tract—$10.

A. D. Andrade to Herbert F. Brown—Par rel mtge lts 23 24 blk 11 Map Andrade Garden Tract.

New Richmond Land Co. to Catherine E. O'Gara—Deed lt 6 blk 153 Walls Addn to Richmond—$10.

Sunset Lumber Co. to Martin W. Joost et al—Rel lien lt 12 blk 1 Austin Tract Town Martinez.

E. Morgan to Martin W. Joost et al—Rel leln lt 12 blk 1 Austin Addn Town Martinez.

Belle E. Shaw to Nina J. Ward—Deed lt 6 blk 15 3rd Addn Town Richmond—$10.

Nina J. and M. Ward to Bank of Richmond—T D $325 lt 6 blk 15 3rd Addn Town Richmond.

Bank of Martinez to Clarence H. Smith—Marginal realase lt 4 blk K Town Crockett.

Instruments Recorded Sept. 16

Minnie E. and Asa W. Collines to Henry and Selena C. Roberts—Sat mtge lt 1 blk F Townsite Santa Fe, lts 15 16 blk 11 Griffins & Watrous Addn to Richmond.

John R. Nystrom Co. to S. W. Chadbourne—Deed lt 20 blk 8 Nystroms Addn to Richmond—$10.

Richmond Center Land Co. to John Muller—Deed lts 15 16 blk 7 Richmond Center—$10.

Herbert F. Brown with Thomas C. Atterbury—Contract $1300 lts 29 30 blk 13 Andrade Exposition Tract.

John B. Coleman to Frank and Ellen Billson—Deed lts 25 26 blk 8 Union Tract—$10.

Minnie and A. Dutillieul to J. A. Nelson—Deed lts 4 5 sec 10 T1SR2 W contg 14.03 acres—$10.

Candido Gonzalos to John Larson—Deed lt 28 blk 34 Official Map North Berkeley Terrace—$10.

Richmond Annex Land Co. to R. J. Tyson & Co.—Deed lt 21 blk 85 Richmond Annex—$10.

Paul Beda to Teresa Pavolini—Mtge $1000 1 day 7% lts 1 2 blk I Town Crockett.

Herbert F. Brown to Peter Martellit—Deed lt 39 blk 4 Peres Andrade Tract—$10.

Jacob and Amalia Legler to Herbert F. Brown—T D $350 lts 8 9 10 blk 6, lts 10 11 12 blk 8 Andrade Rose Tract, also lts 9 10 blk 30 Rivers Andrade Tract.

Mary Peres to Herbert F. Brown—Deed undv ½ int in ptn lt 99 San Pablo Road contg 49.22 acres—$10.

Oakland Bank of Sasings to Richmond Annex Land Co.—Par rel lts 11 12 blk 7, lt 34 blk 45, lts 10 11 blk 96 Richmond Annex.

V. W. Lothrop to L. R. Lathrop—Deed, certain described property in Richmond Sea View Tract—$10.

Bay District Realty Co. to F. W. Maule—Deed lts 33 34 blk 8 Coleman Pullman Tract—$10.

Western Farm & Water Co. to J. S. Andrews—Deed lts 45 46 blk 191 Walls Addn Richmond—$10.

New Richmond Land Co. to Richmond School District—Deed lts 19 20 blk 180 Walls Addn—$10.

Instruments Recorded Sept. 18

Mrs. Sophie Fuller to Robert G. Wahl—Deed lts 15 16 blk 1 Nystrom's Addn to Pt. Richmond—$10.

The Atchison, Topeka & Santa Fe Ry Co. to City of Richmond—Deed des. tract in Richmond contg 1.469 acres, also tract contg 4.215 acres and tract in lt 43 contg .709 acres.

Richmond Savings Bank to Fred and Lulu Meyers—Par rel and recon W ptn lt 7 Richmond Addn to widen 23rd st.

Richmond Center Land Co. to G. A. Wheeler—Deed lt 38 blk 14 Richmond Center—$10.

Richmond Center Land Co. to Alexander and Walter Forsyth—Deed lts 21 22 23 blk 12 Richmond Center—$10.

Greater Berkeley Land Co. to J. A. Urpuhart—Deed lt 14 blk 35 Boulevard Gardens Tract No. 1—$10.

Greater Berkeley Land Co. to J. H. and E. E. Rector—Deed N ½ lt 6 blk 9 Boulevard Gardens Tract No. 1—$10.

Greater Berkeley Land Co. to Greater Richmond Land Co.—Deed lt 19 blk 20, lts 36 37 38 blk 22, lt 22 blk 24, lt 37 blk 32 North Berkeley Terrace—$10.

Greater Richmond Land Co. to J. C. Mitchell—Deed lt 22 blk 24 North Berkeley Terrace—$10.

Alma McLeod to Claude Frazer—Deed lt 28 blk 1 Andrade Boulevard Tract—$10.

Alma McLeod to Claude Frazer—Deed lt 29 blk 1 Andrade Boulevard Tract—$10.

Martin Dabovich to Eugene, John and Chris Dabovich—Bill of sale of Imperial Restaurant, Richmond.

Pauline H. Hughes to E. K. Taylor—T D $330 lts 22 23 blk 21 Henderson Tapscott Tract No. 1.

Sommerville Sewing Machine shop; sewing machine supplies and accessories; phone Richmond 592. 913 Macdonald Avenue. sep2-1mo

CLASSIFIED ADS

CLASSIFIED ADVERTISING RATES

Lines	2T	4T	6T	12T	24T
3....	$ .25	$ .45	$ .60	$1.00	$1.50
4....	.35	.60	.80	1.35	2.00
5....	.45	.75	1.00	1.75	2.50
6....	.5[illegible]	.90	1.20	2.00	3.00
7....	.60	1.05	1.40	2.25	3.50
8....	.70	1.20	1.60	2.50	4.00
9....	.80	1.35	1.80	2.75	4.50
10....	.90	1.50	2.00	3.00	5.00

Strictly in Advance

Classified ads will be taken over the phone and collections made by messenger on payment of 10¢ extra for messenger service.

SALARY LOANS

SALARIED PEOPLE PERMANENTLY employed furnished $5.00 to $50.00 without security, delay or publicity, cheapest rates, easiest payments. D. D. Drake 607 Macdonald Avenue 4-29-tf

POSITION WANTED

THE W. C. T. U. of Richmond would like to assist any girl that needs help who will either write or come to see Mrs. G. Wallin, 684 Fifteenth St., Richmond. tf.

WANTED—MISCELLANEOUS

VACANT LOTS—If you are obliged to dispose of vacant lots in the city of Richmond, and are willing to sell at bedrock prices, with all the inflation cut out, address Box Z, care Record-Herald office, Richmond, Cal., giving location of lots and price wanted. 2-29-tf.

WANTED—A good piano. Price and terms must be right. For particulars write P. O. Box 601, Richmond, Cal. tf.

FOR SALE

SNAP—Must sell two attractive 4-room cottages with all improvements at a very low price; two blocks from New City Hall; one block from 23rd st. and Macdonald ave. Apply owner 1805 Nevin ave. sep14-6t

A BIG BARGAIN—Two flats of six rooms each, in resident district on Terrace avenue, between Crest and Washington avenue for sale. Size of lot 50x50 feet. Will sacrifice for $750. Terms if desired. Address H. Koplan, 1209 First avenue, Oakland, Cal. a23-1mo.

FOR SALE — 5-room modern house; nothing down, $30 a month; have attractive offer. Write for particulars. H. J. Snyder, 295 Monadnock building, San Francisco. s18-tf

EXCHANGES

HAVE you vacant lots that you want to turn over for income bearing residence property. I have a modern five room house and two lots in central section of city, that I would consider exchanging for vacant lots suitably located. In answering give lot and block number, what value of lots are, and whether street work is paid or not. Address Box 184, Richmond, Cal. 2-29-tf

NOTARY PUBLIC

NOTARY PUBLIC—I make and acknowledge all kinds of legal papers; deeds, mortgages, contracts, leases, etc. Houses to rent; fire insurance. H. G. Stidham, 163 Washington avenue. Phones, office 868, Residence 920. 3-27-tf

Wear a BLACK'S Special, one that has been Cleaned and Pressed. Black's Cleaning House, 1010 Macdonald Ave., Phone 778

Dr. E. W. O'Brien, dentist, 912 Macdonald avenue. se6-12t

Sewing Machines rented and repaired. 913 Macdonald ave., Phone Richmond 592. sep2-1mo

NOTICE

This is to give notice to the public that I will not be responsible for any debts contracted by my wife, Mattie Eby, from and after this date.

Richmond, Cal., Sept. 16, 1916.

sep16-6t W. C. EBY.

CALIFORNIA TOWEL SUPPLY CO.

Towe service furnished offices barbers and bars. We supply coats and aprons. We furnish the supply—you use it. Cheaper than buying your own. Branch office, Record-Herald building, telephone 70. Telephone your order and the man will call on you

E. GEORGE HARLOW
Teacher of Piano
Special Attention to Beginners
Residence, 509 Florida Street
Telephone Rich. 885

ATTORNEYS-AT-LAW

J. E. RODGERS
Attorney-at-Law
Martinez California

PHYSICIANS AND SURGEONS

DR. A. L. RAMAGE
Graduate Veterinarian
All animals treated by scientific methods. Calls promptly answered, day or night. Office 909 Macdonald ave., Phone 253. Res. Nevada house, Cor 7th and Bissell, phone 805.

BERT CURRY
UNDERTAKER—EMBALMER
Parlors—27 Park Place
Service Day or Night
Day and Night Phone 429

Auto Service Phone 598
ARTHUR A. BARBER & CO.
Funeral Directors
Lady Attendant for all Ladies and Children's Cases
263 FOURTH ST.

E. B. SMALLWOOD
Undertaker—Embalmer
DEPUTY CORNER
727 Macdonald Avenue
Phone Richmond 113

THESE PAINTERS CARRY LIABILITY INSURANCE

ZEB KNOTT
Sherwin-Williams Paints, Stains and Varnishes
All Grades of Wall Paper
Painting and Paper-Hanging
All Work Quaranteed
319 North Seventh Street

Phone Richmond 828
A. BRUNNER
PAINTING, PAPERHANGING AND TINTING
WALL PAPER, PAINTS, OILS AND VARNISHES
1310 Macdonald Avenue

THE CRAVEN HOSPITAL
Conduced by Graduated Nurses
MEDICAL, SURGICAL and MATERNITY CASES.
Baby Incubator Installed.
Received under the care of their own physician.
10th & Clinton Phone 854

Barrett Sanitarium
Ninth St. and Nevin Ave.
NEW AND MODERN
Trained Nurses, Quiet and Restful
DR. W. J. CEASAR

NOTICE TO VOTERS

A new and complete registration of voters is required by law during the year 1916.

Registration closes for the purpose of voting at election for school trustees, on March 7th, 1916; for the purposes of voting at Municipal elections of towns of the sixth class, on March 10th, 1916; for the purpose of voting at Presidential Primary election on April 1st, 1916; for the purpose of voting at August Primary election, on July 29th, 1916; and on Oct. 7th, 1916 for the purpose of voting at General Election on Nov. 7th, 1916.

You may register with the County Clerk or any of his deputies.

Dated February 10th, 1916.

J. H. WELLS,
County Clerk of Contra Costa County, California.

The following named persons are registration deputies:

A. C. Faris, City Hall, Richmond, Cal.
Mrs. Mary D. Neill, 154 Washington Ave., Richmond.
Geo. K. Drew, 114 Washington Ave. Richmond.
I. R. Vaughn, 420 Macdonald Ave. Richmond.
Miss Nannie Nesbitt, 621 Bissell Ave., Richmond.
Mrs. Florilla Brown, Stege, P. O.
M. J. Gordon, 319 Macdonald Ave., Richmond.
Fred C. Schram, 422 Macdonald Ave. Richmond.
L. J. Thole, 1928 Macdonald Ave. Richmond.
W. J. Richards, Jr., 915 Macdonald Ave., Richmond.
Mrs. Henrietta King, 234 Barrett Ave., Richmond.
Mrs. Laura B. Crampton, 624 Chanslor Ave., Richmond.
Frank M. Silva, San Pablo.
George E. Valencia, San Pablo.
A. H. MacKinnon, Rust.
Herman Rust, Rust.
H. F. Davis, Rust.

feb 17-oct 7

E. A. MARSHALL
House, sign and automobile painting; paper hanging and decorating. All work guaranteed.
Phones 154-W and 945
Shop 415 Bissell Ave.

DOCTORS FOR MEN
Everything is PRIVATE AND CONFIDENTIAL.
No extra charges are made for medicines. Consulatation free. Est. 25 years.
DR. T. D. HALL
707 Broadway, upstairs, near Seventh St., Oakland, Cal.

THE WIFE'S KEEN EYES

are quick to detect those ink spots on your coat. And she is equally quick to send it to us to be cleaned. For she knows we can restore the suit, thereby saving a needless expense. You may send us your finest garments and be assured we'll not injure them.

ELITE CLEANING CO.
265 Fifth St. Phone 525
We Call and Deliver

IF THE LABEL OF WHISKY

on your sideboard bears our label you are sure on two things. First, that the whiskey is absolutely pure. Second, that the flavor, mellowness and bouquet will equal that of any you have ever tasted no matter how much higher priced. The best judges prefer this whiskey

RICHMOND LIQUOR STORE
19th and Nevin ave.

BUILDING MATERIAL, DRAYING, HAY AND GRAIN
PICNIC PARTIES AND MOVING
E. H. Higgins Co.
Successors to Johnson & Braine
Office 400 Macdonald Ave—Phone Rich. 262 Warehouse Phone 448

COAL Draying and Storage
PILLOW BROS.
705 Macdonald Ave Phone 91

Drink Golden West
GOLD MEDEL
BEERS
SOLD BY ALL DEALERS
GOLDEN WEST BREWING COMPANY
22nd St. and Chanslor Ave., Richmond Phone 761

Tilden Lumber Co.
PRICE---QUALITY---SERVICE
E. M. TILDEN, President
YARDS—Oakland, Berkeley, Richmond and Crockett
Office and Mill—15th St. and Nevin Ave. Phone Richmond 81

Certificates of Title Notary Public Abstract of Title
Title Insurance Polices Escrows Handled Inheritance tax Appraiser
PATRONIZE HOME INDUSTRY.
Richmond Abstract and Title Co.
Office—Richmond Abstract and Title Co.'s. Building.
Twenty-Second and Macdonald Ave., Richmond, California.
Telephone Richmond 819 CHAS. G. BACON, Manager.

Popular Bakery and Coffee House
MACDONALD AVE., BET. 4th and 5th STREETS
Largest Assortment of Bread, Cakes and Pies in Richmond
Finest Cup of Coffee and Cream in Town
REMEMBER THE PLACE
Macdonald Ave, Between 4th and 5th Streets

Cook With Gas
ON A MODERN GAS RANGE
SAVE—MONEY
SAVE—TIME
SAVE—WORRY
SEE THE MODERN GAS RANGES NOW ON DISPLAY AT THE LOCAL STORES.
GAS, ELECTRIC, CARBON FUEL, FIRST PREFERRED
Pacific Gas and Electric Co.
13th and Clay Sts., Oakland Lakeside 5000
Branch Office: 709 Macdonald Ave. Phon Richmond 531

RESOLUTION NO. 862.

A RESOLUTION OF THE COUNCIL OF THE CITY OF RICHMOND, ORDERING THE CURB GRADES CHANGED AND ESTABLISHED ON SOUTH STREET AND A PORTION OF WALL AVENUE, IN THE CITY OF RICHMOND.

Be It Resolved by the Council of the City of Richmond, as follows:

SECTION 1. WHEREAS, the Council of the City of Richmond, did, on the 7th day of August, 1916, duly pass its Resolution of Intention No. 292 to charge and establish the official curb grades on South Street and a portion of Wall Avenue in the City of Richmond, and

WHEREAS, the said Resolution of Intention was published in the Richmond Record-Herald, the newspaper in which the official notices of the City Council of the City of Richmond are printed and published, the same being the newspaper designated in said Resolution, in the manner and for the time required by law, and

WHEREAS, notices of the passage of said Resolution of Intention were conspicuously posted in the manner and for the time required by law, and

WHEREAS, more than thirty days have elapsed since the first publication of said Resolution of Intention, and

WHEREAS, no objection or objections to the said proposed change of grades have been filed with the Clerk of this Council;

NOW, THEREFORE, it is hereby ordered that the curb grades on South Street and a portion of Wall Avenue in the City of Richmond, County of Contra Costa, State of California, hereinafter mentioned, be and the same are hereby changed and established as follows, to wit:

On the Northwesterly side of SOUTH STREET, as follows:

At the southwesterly line of Beck Street, from its present elevation of 45.1 feet to an elevation of 46.7 feet.

At the northeasterly line of Beck Street, from its present elevation of 45.3 feet to an elevation of 46.9 feet.

On the Southeasterly side of SOUTH STREET, as follows:

At the southwesterly line of Stege Avenue, from its present elevation of 40.8 feet to an elevation of 41.3 feet.

At the northeasterly line of Stege Avenue, from its present elevation of 41.0 feet to an elevation of 41.7 feet.

At the southwesterly line of Thirty-fourth Street, from its present elevation of 43.2 feet to an elevation of 43.7 feet.

At the northeasterly line of Thirty-fourth Street, from its present elevation of 43.5 feet to an elevation of 44.1 feet.

At the southwesterly line of Beck Street, from its present elevation of 45.3 feet to an elevation of 46.5 feet.

At the northeasterly line of Beck Street, from its present elevation of 45.5 feet to an elevation of 46.7 feet.

On the Northwesterly side of SOUTH STREET, as follows:

At a point 13.0 feet northeasterly from the northeasterly line of Pullman Avenue, at an elevation of 38.9 feet.

At a point 15.0 feet northeasterly from the northeasterly line of Pullman Avenue, at an elevation of 39.8 feet.

At a point on the extension northwesterly of the southwesterly line of Stege Avenue, at an elevation of 41.3 feet.

At a point on the extension northwesterly of the northeasterly line of Stege Avenue, at an elevation of 41.7 feet.

At a point on the extension northwesterly of the southwesterly line of Thirty-fourth Street, at an elevation of 43.7 feet.

At a point on the extension of the northeasterly line of Thirty-fourth Street, at an elevation of 44.1 feet.

At a point 100 feet northeasterly from the northeasterly line of Beck Street, at an elevation of 47.3 feet.

On the Southeasterly side of SOUTH STREET, as follows:

At a point 32.0 feet northeasterly from the northeasterly line of Pullman Avenue, at an elevation of 39.8 feet.

At a point 100 feet northeasterly from the northeasterly line of Beck Street, at an elevation of 47.1 feet.

On the Northerly side of WALL AVENUE, as follows:

At the westerly line of Thirty-seventh Street, from its present elevation of 46.5 feet to an elevation of 44.8 feet.

At a point on the extension northerly of the easterly line of Thirty-seventh Street, from its present elevation of 45.5 feet to an elevation of 45.9 feet.

On the Northerly side of WALL AVENUE, as follows:

At a point on the extension northerly of the westerly line of Thirty-fifth Street, at an elevation of 46.4 feet.

At a point on the extension northerly of the easterly line of Thirty-fifth Street, at an elevation of 46.2 feet.

At the westerly line of the Alley between Thirty-fifth Street and Thirty-seventh Street, at an elevation of 44.4 feet.

At the easterly line of the last said Alley, at an elevation of 44.4 feet.

SECTION 2. The curb grade between any grade point established herein and the next nearest grade point on the same side of the same street, whether established hereunder or by any other ordinance or resolution now in effect, shall be a uniform grade between such grade points.

SECTION 3. All elevations given herein are in feet above the City Base, as established by Ordinance No. 42, of the City of Richmond.

SECTION 4. The Clerk of the City of Richmond, shall cause this Resolution to be published for two days in the Richmond Record-Herald, a daily newspaper published and circulated in said City, in the manner required by law, said newspaper being the official newspaper of the City of Richmond, and the paper in which the official notices of the City Council are usually printed and published.

I hereby certify that the foregoing Resolution was duly passed and adopted by the Council of the City of Richmond, at a regular meeting thereof, held on the 18th day of September, 1916, by the following vote:

AYES: Councilmen Ludewig, Gerlach, Fernald, Ogborn, Penry, Lane, Picton, Hartnett and Garrard.

NOES: None.

ABSENT: None.

IN WITNESS WHEREOF I have hereunto set my hand and affixed the corporate seal of the City of Richmond, this 19th day of September, 1916.

(SEAL) A. C. FARIS,
Clerk of the City of Richmond.

Approved:
E. J. GARRARD, Mayor.

NOTICE OF AWARD OF CONTRACT NO. 289.

Pursuant to Statute and to Resolution of Award No. 289 of the City Council of the City of Richmond, directing this notice,

NOTICE is hereby given that said City Council, in open session on the 18th day of September, 1916, publicly opened, examined and declared all sealed bids or proposals offered for the following work, to-wit:

That Fifteenth Street, excluding all intersections, between the southerly line of Ohio Avenue and the northerly line of Potrero Avenue, be graded to its full width to the official lines and grades, curbed, guttered and sidewalked with cement concrete, and paved with Richmond Standard Macadam consisting of broken stone and of asphaltum having a penetration of from 125° to 140° District of Columbia Standard.

That all of said work shall be done at the places, in the manner and of the materials as specified, set forth and shown on the plans and specifications for said work, adopted by the Council of the City of Richmond by its Resolution No. 289, passed and adopted by said Council at a regular meeting thereof held on the 14th day of August, 1916, and now on file in the office of the Clerk of the City of Richmond, reference to said plans and specifications being hereby especially made.

Excepting, however, from all the afore-described work such portion as is required by law to be kept in order and repair by any person or company having railroad tracks thereon; and also excepting from all the afore-described work any portion thereof already done to the official lines and grades and constructed in accordance with the plans and specifications herein mentioned.

And the said Council of the City of Richmond does hereby determine and declare that said proposed work and improvement is of more than local or ordinary public benefit and will affect and benefit the lands and district hereinafter described, which said district is hereby declared to be the district benefitted by said work and improvement; and that therefore the entire costs, charges and expenses of said work and improvement shall be and is hereby made chargeable against and shall be assessed upon said lands and district, which district is within the City of Richmond, County of Contra Costa, State of California, and is bounded and particularly described as follows, to-wit:

Beginning at the northwesterly corner of Lot 5, Block 6, Griffin & Watrous Addition, as shown on that certain map entitled "Griffin & Watrous Addition to Richmond" filed in the office of the Recorder of Contra Costa County, California, May 31, 1904; thence in direct lines as follows: Easterly to the northeasterly corner of Lot 4, Block 5, said Griffin & Watrous Addition, southerly to the southeasterly corner of Lot 16, Block 17, said Griffin & Watrous Addition, westerly to the southwesterly corner of Lot 17, Block 18, said Griffin & Watrous Addition, northerly to the northwesterly corner of Lot 5, Block 6 aforesaid, and point of beginning.

Being all in the City of Richmond, County of Contra Costa, State of California.

Saving, excluding and excepting from said assessment district all streets, avenues, lanes, alleys, crossings and places therein included and contained.

And notice is hereby given that serial bonds to represent unpaid assessments, and bear interest at the rate of seven (7) per cent per annum, will be issued hereunder in the manner provided by the Improvement Bond Act of 1915, the last installment of which bonds shall mature five (5) years from the 2nd day of July next succeeding nine (9) months from their date

And thereafter on the 18th day of September, 1916, by Resolution of Award No. 289, awarded the contract for said work to the lowest responsible bidder, to-wit: To L. L. Page, at the prices named for said work in his proposal on file, namely:

FOR STREET WORK:

For Excavating, $.10 per cubic yard.
For Paving with Richmond Standard Macadam, $.07¾ per square foot.
For Cement Sidewalks, $.09 per square foot.
For Gutters, $.13 per square foot.
For Curbing, $.28 per linear foot.

Said award has been duly approved by the Mayor of the City of Richmond.

Dated, September 19, 1916.

(SEAL) A. C. FARIS,
City Clerk of City of Richmond.

SUMMONS.

In the Superior Court of the County of Contra Costa, State of California.

Mary M. Rossier, Plaintiff, vs. W. E. Rossier, Defendant.

Action brought in the Superior Court of the County of Contra Costa, State of California, and the complaint filed in the office of the clerk of said County of Contra Costa.

The People of the State of California Send Greeting to W. E. Rossier, Defendant:

YOU ARE HEREBY DIRECTED TO APPEAR, and answer the Complaint in an action entitled as above brought against you in the Superior Court of the County of Contra Costa, State of California, within ten days after the service on you of this Summons—if served within this county; or within thirty days if served elsewhere.

And you are hereby notified that unless you appear and answer as above required, the said Plaintiff will take judgment against you for any money or damages demanded in the Complaint, as arising upon contract or will apply to the Court for other relief demanded in the Complaint.

Given under my hand and the seal of the Superior Court of the County of Contra Costa, State of California, this 18th day of July A. D., 1916.

(SEAL) J. H. WELLS,
Clerk.
By A. A. ALSTROM,
Deputy Clerk.

C. D. HORNER,
Attorney for Plaintiff, Richmond, Calif. j-26-oaw-10t.

HULDA OF HOLLAND, WITH MARY PICKFORD AS STAR TODAY

Mary Pickford, Famous Players star in Paramount pictures, has been starred upon the screen in characterizations of many picturesque nationalites, but her little Dutch girl in "Hulda from Holland" now at the Richmond theater has never been surpassed in humor and genuine appeal to the heart. Although there is a great deal of tender appeal in Miss Pickford's little Dutch girl, there is very much that is comical in her interpretation of the role, and there are many little delightful episodes in which the three adorable children are seen with the star, that will undoubtedly make the production rank as one of Miss Pickford's greatest contributions to motion picture humor.

"AIDA" WILL BE GLITTERING STAGE TRIUMPH WITH SUCH A STAR AS DESTINN

All save the last physical work of preparing the huge stage, the elaborate scenery, and of perfecting the details for the benefit performance of "Aida" has now been accomplished. A large proportion of the boxes have been subscribed for by prominent society people. The musical circles of San Francisco and the bay cities are stirred as no recent event has stirred them. With such singers as Emmy Destinn, as Julia Claussen, Clarence Whitehill, Leona Zinovieff, Henry Weldon and Italo Picchi in the cast, with a chorus of nearly 500 voices and an orchestra of 200 players led by an acknowledged master of opera such as Josiah Zuro, and with scenery and effects devised by Arturo Spelta, he who staged the first great open-air production in Egypt, "Aida," it is confidently expected, will create a new standard for operatic performances in America. Emmy Destinn arrived in New York last Tuesday, September 19, on the King Oscar II, and is now on her way to San Francisco; Julia Claussen left Chicago on the 20th and will be in San Francisco as these lines are being read. Zinovieff is already here and has been taken to the ruins of San Juan Bautista Mission in order to see what his work—with that of his fellow artists, is expected to accomplish—namely, the restoration of one of the state's most historic monuments. San Juan is to share in the financial benefits of the production with Father Crowley's Youths' Directory, the directory to receive two-thirds of the money and San Juan Mission fund one-third.

Archbishop Hanna has endorsed the objects of the benefit and a notable list of patrons and patronesses are aiding the enterprise.

Among them are the following: Mesdames Francis Carolan, Edward L. Eyre, Herbert Moffitt, N. C. Sloss, William Babcock, Marcel E. Cerf, A. C. Boggs, J. A. Folger, E. de Sabla, Mortimer Fleishhacker, C. A. Hawkins, Marcus Kashland, Jesse W. Lilienthal, Virgina K. Maddox, Henry Payot, Phoebe Hearst, Countess del Valle de Salazar, John Dru, Mark Gerstle, James Rolph Jr., Garrett McEnerney, C. W. Clark, J. R. Sasserly, James L. Flood, W. B. Bourn, James Ellis Tucker, M. H. de Young, Issac Requa, I. W. Hellman Jr., and many others.

SUPREME CHIEF WILL VISIT RENO SESSION

Mrs. Lilly Samuels, supreme chief of the Pythian Sisters, will leave for Nevada tomorrow on an official visit to the grand temple of Pythian Sisters which will meet in annual convention at Reno. This is the first official visit of the supreme chief since her election and extensive preparations are being made for her entertainment. Upon returning from Nevada Mrs. Samuels intends to visit the jurisdictions of Arizona and New Mexico in October.

"Let Mayer Do It." If you want your old suit made like new. Ring up Phone 452. Cleaning, Dyeing, Repairing or Pressing. Work called for and delivered. Mayer's American Cleaning Works, 1116 Macdonald avenue. —advt

Remember that the Richmond Dye Works cleans and presses your suit for $1.00 from this date. A trial will convice you that our work is first class. We call for and deliver. Phone 621 day or night 225 Macdonald avenue. tf.

A HOME THAT IS LIKE A CLUB
—FOR MEN ONLY—
$25.00 PER MONTH FOR board and room in a private home, fine locality, near business center, use of piano and billard table. A 30¢ merchants lunch from 11:30 to 1:30 p. m. for transient, call at 217 Bissell avenue. 8-18-1mo.

L&D RICHMOND THEATRE
WEDNESDAY AND THURSDAY
MATINEE DAILY 2:15 to 5:00
MARY PICKFORD
—in—
"HULDA OF HOLLAND"
HEARST INTERNATIONAL NEWS SERVICE
NAPOLEON AND SALLY
the Wonderful Chimpanzees in
"JUNGLE BRATS"

FLORENCE KELSEY
Will call at your home to do your Hairdressing, scalp treatment, shampooing, face massaging and manicuring. Guarantee to give satisfaction. Reasonable prices.
Phone Richmond 851
Raymond Apts.—21

A. DeGregorio
Home-Made Raviolas
ITALIAN STYLE
PRICES—1 Dozen, 15; 2 Dozen, 25¢; 100, $1.00
When ordering large quantities place order day in advance
457 14th St. Phone Rich 239.

RICHMOND AND SAN RAFAEL FERRY & TRANSPORTATION COMPANY — MARIN COUNTY — CONTRA COSTA COUNTY
Time Table
Effective Sunday, July 23, 1916
BOAT LEAVES

Pt. Richmond	Pt. San Quentin
7:30 a. m.	8:00 a. m.
9:30 a.m.	10:00 a. m.
11:30 a. m.	12:00 m.
1:30 p. m.	2:00 p. m.
3:30 p. m.	4:00 p. m.
5:30 p. m.	6:00 p. m.
*7:00 p. m.	*7:30 p. m.

*Sunday Only

Key Route Cars direct to Ferry from all points of Alameda County
Motor Vehicles from Point San Quentin direct to San Rafael connecting with Northwestern Pacific Railroad for all points North.
UNSURPASSED BUFFET AND GRILL SERVICE
For Information Address
RICHMOND-SAN RAFAEL FERRY & TRANSPORTATION COMPANY
RICHMOND, CALIF.
Phone Richmond 281
Phone San Quentin 2

Every Merchant Can Make His Window Sell
THE SUCCESSFUL MERCHANT APPRECIATES THE VALUE OF BRIGHTLY ILLUMINATED SHOW WINDOWS.
He knows that the public judges his store by his windows and that on this judgment depends the success of his business.
People like to trade in stores that look prosperous. Give your store this cheerful, inviting appearance by Mazda lighting your windows.
Investigate the new concealed system of window lighting. Let the public see your merchandise in daylight brilliance all evening long.
For particulars telephone 115.
WESTERN STATES GAS & ELECTRIC CO.
317 Sixth Street Telephone 115

THE STORE FOR EVERYBODY

WATCH THIS SPACE EVERY DAY AND SAVE MONEY

Anniversary Week at THE FAIR

We thank you for past patronage and will ever continue our policy of "FULL VALUE—RELIABLE GOODS," and hope for a larger share of your patronage in our new location—731 Macdonald Avenue.

WE CUT OUR BIRTHDAY CAKE SATURDAY EVENING.

Meet Me at **The Fair** Save Money

C. C. OLNEY

Phone Richmond 811 731 Macdonald Avenue

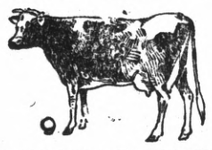

FRESH PASTEURIZED MILK FOR BABIES

WE ALSO SPECIALIZE IN BUTTER AND FRESH RANCH EGGS. DELIVERED FROM THE ANDRADE RANCH, 2 MILES FROM RICHMOND.

MODEL CREAMERY

2228 Macdonald Avenue

J. SILVAS & CO., Props.

FOR EXCHANGE

120 acre alfalfa ranch to trade for Richmond lots inside the triangle of the Santa Fe and Southern Pacific and Oakland branch of the Santa Fe roads. Eighty acres in alfalfa.

Fine 8-room furnished place in fine location to exchange for clear ranch property.

Five-room, up-to-the-minute, house in fine location. Anything down and $25 per month.

R. W. BYRN

911 Macdonald Ave.

Measure your gasoline cost not only by gallons put into your tank, but by the miles registered on your speedometer.

RED CROWN

the Gasoline of Quality

gives you more miles to the dollar, because it is an unmixed, straight-refinery gas, and every drop atomizes evenly in the carburetor.

Standard Oil Company
(California)
Richmond

Use ZEROLENE the Standard Oil for Motor Cars

President Ripley states Santa Fe's position on eight-hour wage law and asks an important question.

THE ATCHISON, TOPEKA AND SANTA FE RAILWAY CO.

CHICAGO, ILL., September 8, 1916.

TO SANTA FE EMPLOYES AND THE PUBLIC:

This is the position of The Atchison, Topeka & Santa Fe Railway Company regarding the controversy with its train-service employes over their demand for increased compensation:

Congress, hastily acting under a threat of four leaders of labor organizations, enacted a so-called eight-hour law, which is nothing more nor less than an advance of twenty to twenty-five per cent in the wages of the best paid men in railway service.

It is only fair to our employes and the public to say that The Atchison, Topeka & Santa Fe Railway Company does not intend to comply with the law except as and when ordered to do so by the court of last resort.

The merits of the case have been fully explained in the last few months and need no further mention.

Should the courts finally decide that the increase must be paid, there will be an immediate demand from the remaining classes of labor, resulting in entire inability to pay without heavy increases in rates to be paid by the public—especially the farming class.

IS THE PUBLIC PREPARED TO MEET THE DEMAND?

This notice is for the information of all concerned.

E. P. RIPLEY, President.

LOCAL MENTION

Pertinent remarks about well known People in Richmond Happenings about Town

TRUCKS CARRY PICNICKERS

Auto trucks will carry the members of the local Odd Fellow lodges to Giant park Sunday where a picnic will be enjoyed. The trucks will leave Tenth street and Macdonald avenue every hour commencing at 8:30 o'clock. Games and dancing will be enjoyed by those attending the outing.

SPEAKS TO CLUB

W. J. Locke, associated with the League of California Municipalities spoke to the members of the Richmond club yesterday on city charters.

SPEAKS TO DRYS

Rev. Father M. J. Whyte, pastor of the Catholic church at Sunnyvale, Santa Clara county, delivered a lecture on prohibition at the Lincoln school last night.

MAKE REPAIRS

Laborers are busy making repairs in the state highway near San Pablo.

ONETAH DANCE

A dance will be held in Pythian hall this evening by Onetah Degree of Pocahontas. Miss Alice Warrillow is chairman of the committee in charge of the affair.

PRETTY PRIZES

Several prizes consisting of gold pins and cuff links will be awarded at the whist party which the local lodge of Foresters of America will hold in A. O. U. W. hall this evening.

VISITING HERE

Mrs. Hattie Church is spending a short vacation at the home of her son, H. A. Church, 856 Sixth street.

GYM CLASS

A large number were present at the meeting of the local gynasium class in Moose hall last night.

SOCIAL HELD AT CHURCH

A novelty social was held at the First Christian church last night. It was in charge of Miss May Curry and Miss Margaret Knoble. Games and refreshments were enjoyed.

BIRTHDAY PARTY

A pretty birthday party was in Monday evening tendered little Miss Lois Catobus at her home, 405 Nevin avenue. Those present were: Mrs. W. J. Norton and little daughter, Authein; Mrs. T. M. McDaniels and baby son; Mrs. A. W. Carter, Miss Geraldine Baldwin of Stockton, Mrs. Brownie Maxwell, Mrs. Roy Lemoine, Mrs. W. W. Felch, Miss Norma McGinty, Miss Minnie Carter of Visalia, Miss Julia Carter and Mrs. Murphy and little daughter.

FOUR APPLICANTS

Deputy Norman Embree will be in charge of the class initiation which El Cerrito camp of Praetorians will hold in Woodmen hall tomorrow night.

SNOWBALL DANCE

A snowball dance, the first of its kind in this city, will be held by the local lodge of Royal Neighbors at East Shore park on the evening of October 7.

ATTORNEYS AT COUNTY SEAT

Attorneys W. D. Grady, Wilbur Fierce and C. D. Horner were at Martinez on business today.

MOVE TO OAKLAND

Otis Depew, former police officer, has moved his family from East Shore park to Eighth and Myrtle streets, Oakland.

FILES SUIT TO QUIET TITLE

MARTINEZ, Sept. 20.—Dennis Malone filed suit today against John Sebydlo to quiet title to lot 14, block 1, Santa Fe tract, Richmond.

NOTICE TO CREDITORS

IN THE MATTER OF THE ESTATE OF WILLIAM SCARRY, Deceased. No. 4088.

Notice is hereby given by the undersigned, Administrator of the estate of William Scarry, deceased, to the creditors of, and to all persons having claims against said decedent to file them, with the necessary vouchers, in the office of the clerk of the Superior Court of Contra Costa County, State of California, or to exhibit them, with the necessary vouchers, to the said Admintrator at the law offices of J. E. Rodgers and A. F. Bray, Byron Brown Building, Martinez, Cal., the same being designated as the place of business in all matters connected with said estate, within four (4) months after the first publication of this notice.

Dated September 20, 1916.

CHARLES E. DALEY,
Administrator of the estate of William Scarry, Deceased.

J. E. RODGERS & A. F. BRAY,
Attorneys for Administrator, Byron Brown Building, Martinez, Cal. sep20-27Oct4-11-18

NO GRIPPING OF CLUTCH IN NEW MAXWELL

Sudden taking hold of the clutch of an automobile, that frequent and exasperating annoyance in the operation of the ordinary machine which all but precipitates the passengers from the car and works considerable damage to the motor car in general, is said to have been completely eliminated in the Maxwell through a unique construction of the Maxwell clutch.

Engineers and expert automobile builders for many years have sought a solution of this problem, the same being the subject of painstaking investigation and experimentation. To a greater or lesser degree it is said this damaging annoyance in the driving of a motor car has been eliminated and it is stated that the Maxwell Motor company has been eminently successful in completely doing away with even the possibilities of a sudden gripping clutch.

In order to obtain this desirable feature in automobile construction the Maxwell clutch assembly housing has been so constructed that the clutch is continually subjected to an oil bath. When operating the clutch, in making gear changes, the clutch falls back in position in such a manner that the film of oil which gathers on the clutch lining is gradually, but rapidly squeegeed from the lining, the clutch at the same time taking a firmer and firmer hold. The operation is automatic, but absolutely sure, and without jar to the cars.

The speed with which it is accomplished depends largely upon the speed at which the car is travelling and he dexterity of the driver in making gear changes.

It is stated by the best posted authorities that a rough operating clutch does an immeasurable amount of damage to a car in a short period of time, producing quickly rear axle trouble, motor trouble and finally laying up the car. A smooth, evenly operating clutch is therefore regarded as being highly essential to a long, useful life of an automobile, hence, the Maxwell builders make an especial point of this feature of that machine.

NEW FILM PLAY FOR RICHMOND THEATER

Immediately upon finishing its run at San Francisco showhouses, the new film serial "Jaffrey" produced by the International Film company will be shown at the Richmond theater October 2 and 3.

Manager Howe of the local showhouse claims the new film to be one of the greatest which he has seen.

PACIFIC COAST LEAGUE

Standing of the Clubs

	W.	L.	Pct
Los Angeles	94	66	.588
Vernon	95	72	.569
Salt Lake	81	78	.509
San Francisco	84	83	.503
Portland	74	79	.483
Oakland	60	110	.353

Results Yesterday

Portland 3, Oakland 2.
Los Angeles 1, San Francisco 0.
Vernon 12, Salt Lake 0.

NATIONAL LEAGUE

Standing of the Clubs

	W	L.	Pct
Brooklyn	83	55	.601
Philadelphia	80	56	.588
Boston	78	55	.586
New York	73	62	.540
Pittsburg	64	77	.454
Chicago	63	79	.444
St. Louis	60	82	.423
Cincinnati	54	89	.378

Results Yesterday

New Work 9, Pittsburg 2; New York 5, Pittsburg 1.
Brooklyn 3, Cincinnati 1.
Chicago 2, Philadelphia 0.
Boston 6, St. Louis 3.

AMERICAN LEAGUE

Standing of the Clubs

	W.	L.	Pct.
Boston	82	59	.581
Detroit	83	62	.572
Chicago	82	62	.569
New York	74	67	.525
St. Louis	74	71	.511
Cleveland	73	71	.507
Washington	71	69	.507
Philadelphia	31	109	.221

Results Yesterday

Boston 3, Detroit 1.
Chicago 5, Philadelphia 4.
Washington 9, Cleveland 6.
New York 4, St. Louis 3.

B. SCHAPIRO HEADS MARTINEZ LAND CO.

(Special to Record-Herald)

MARTINEZ, Sept. 20.—At the annual meeting of the Martinez Land company held in the company's office on Ferry street, the following officers were elected for the ensuing year: B. Schapiro, president; R. R. Veale, vice-president; E. M. Downer, treasurer; J. E. Rodgers, secretary; C. A. Casconi, assistant secretary. Directors, B. Schapiro, R. R. Veale, J. E. Rodgers, E. M. Downer, C. A. Casconi, J. E. Bouquet and A. F. Bray

GIRL BUYS FALL SUIT AND BANKS $5 SAME WEEK

SAYS SHE "SWEARS BY" CHERRY'S CREDIT SYSTEM

This young lady gets a moderate salary—nothing phenomenal at all about the size of it. Yours is doubtless as large.

She doesn't make a hardship of clothes-buying. She doesn't skimp and save and worry and fuss when she needs a new suit. Instead, she takes a certain amount from her salary check and makes the first payment on a Suit at Cherry's Shop.

Then, every week, in addition to the money she adds to her bank account, she pays a few dollars on her new Suit. She wears the Suit while she pays for it. Nothing could be simpler, more sensible or more convenient. You will find it so yourself when you try it this fall.

And you'll like the turn that Fashion has taken in the charming Suit models which CHERRY'S Shop is showing. Such practical and likable Suits have not been displayed for years. Skirts a little longer, perhaps a little "skimpier"; coats simple and rippled; lines graceful and colorings beautiful.

You can't forget the address—it is 515 13th street and the Men's Shop at 528 13th street, Oakland. In San Francisco at 1009 Market, corner 6th street, and 2400 Mission street. Also Tacoma, Portland, Los Angeles and Sacramento.—Advt.

GLASS OF WATER BEFORE YOU EAT ANY BREAKFAST

Wash poison from system each morning and feel fresh as a daisy.

Every day you clean the house you live in to get rid of the dust and dirt which collected through the previous day. Your body, the house your soul lives in, also becomes filled up each twenty-four hours with all manner of fifth and poison. If only every man and woman could realize the wonders of drinking phosphated hot water, what a gratifying change would take place.

Instead of the thousands of sickly, anaemic-looking men, women and girls with pasty or muddy complexions: instead of the multitudes of "nerve wrecks," "rundowns," "brain fags" and pessimists we should see a virile, optimistic throng of rosy-checked people everywhere.

Everyone, whether sick or well, should drink each morning before breakfast, a glass of real hot water with a teaspoonful of limestone phosphate in it to wash from the stomach, liver, kidneys and ten yards of bowels the previous day's indigestible waste, sour fermentations and poisons, thus cleansing, sweetening and freshening the entire alimentary canal before putting more food into the stomach.

Those subject to sick headache, biliousness, nasty breadth, rheumatism, colds; and particularly those who have a pallid, sallow complexion and who are constipated very often, are urged to obtain a quarter pound of limestone phosphate at the drug store which will cost but a trifle but is sufficient to demonstrate the quick and remarkable change in both health and appearance awaiting those who practice internal sanitation. We must remember that inside cleanliness is more important than outside, because the skin does not absorb impurities to contaminate the blood, while the pores in the thirty feet of bowels do.—Advt.

Dr. E. W. O'Brien, dentist, 912 Macdonald avenue. se6-12t

Singer Sewing Machine office, 913 Macdonald Ave. Phone 592. s2-1mo

CHOICE AUCTION SALE

We have received instruction from F. Moore, to sell his elegant stock of Ladies' and Gents' Furnishing Goods, Shoes, Gents' Suits, Hats, Caps, Gloves, Household Hardware, Dry Goods, Etc., Etc., also Fixtures, comprising Silent Salesman Cases, National Cash Registers, Safes, Etc.

Sale, Thursday, September 21st, at 10:30 A. M. Sale at 1007 Clay Street, near Tenth Street, Oakland. Open for inspection Wednesday afternoon. This stock inventories over $8,000.00. Must be seen to be appreciated. The stock has been on shelves less than 60 days. ALL MUST AND WILL BE SOLD.

J. A. MUNRO & CO., AUCTIONEERS.

AUTOMOBILE AUCTION SALE

One Pope Hartford Automobile, sale at 1007 Clay Street, corner Tenth Street, Oakland; sale Thursday, September 21st, at 1 P. M. MUST BE SOLD.

J. A. MUNRO & CO., AUCTIONEERS.

FAREWELL PARTY

A farewell party was on Monday evening tendered to Mrs. C. H. Tyler and Mr. and Mrs. C. E. Brooker by the Country club at the Emeric ranch at San Pablo prior to their departure for Inyo county. Those attending were: Mrs. C. H. Tyler, Mr. and Mrs. C. E. Brooker, Mr. and Mrs. Ferd LaMoine, Mr. and Mrs. Carl LaMoine, Mr. and Mrs. Steven Detlow, Mr. and Mrs. Paul Gonner, Mr. and Mrs. Nonie Rose, Dr. C. Camp, Mrs. Trevia Fish, Mr. and Mrs. Cristensen, Bert Curry, Mrs. E. Lewis, Miss Alice Warillow, C. Walker, Miss Hannah Iverson, F. Mello, Miss Bodel Iverson, Paul Lorenson, Mr. and Mrs. N. M. Dodson, Mr. and Mrs. Ted Baxter, Mr. and Mrs. Fred Butts, Mr. Ray Sanford, Miss Eva Sanford, Mrs. Kate Charles and daughter of Oakland, and Mrs. Belle Preston of Bakersfield.

Dr. E. W. O'Brien, dentist, 912 Macdonald avenue. se6-12t

SUMMONING MOONEY; QEER TURN IN TRIAL

SAN FRANCISCO, Sept. 20.—T. J. Mooney, co-defendant in the bomb cases, was called to the stand today in the trial of Warren K. Billings, after Maxwell McNutt, chief counsel for the defense, had declared an attempt would be made to establish an alibi for each of the five accused—Mooney, Billings, Mrs. Rena Mooney, Edward D. Nolan and Israel Weinberg.

Storage Batteries

Repaired, Renewed, Sold or Exchanged right here in Richmond. Free test at all times. We solicit your patronage.

STORAGE BATTERY SERVICE STATION

1117 Macdonald Ave. Phone 80

Hon. Geo. S.

PATTON

of Los Angeles

CANDIDATE FOR

U. S. Senator

Will address the people of Richmond at the Lincoln Auditorium

Thursday Eve.

Sept. 21st. 1916

Get Our Cash Prices

ATFER SEPTEMBER 20th WE WILL SELL GROCERIES AT CASH PRICES AND DELIVER ANYWHERE IN THE CITY

CALL AND GET OUR PRICES

I. L. Dearborn & Son

326 SECOND STREET TELEPHONE RICHMOND 40